

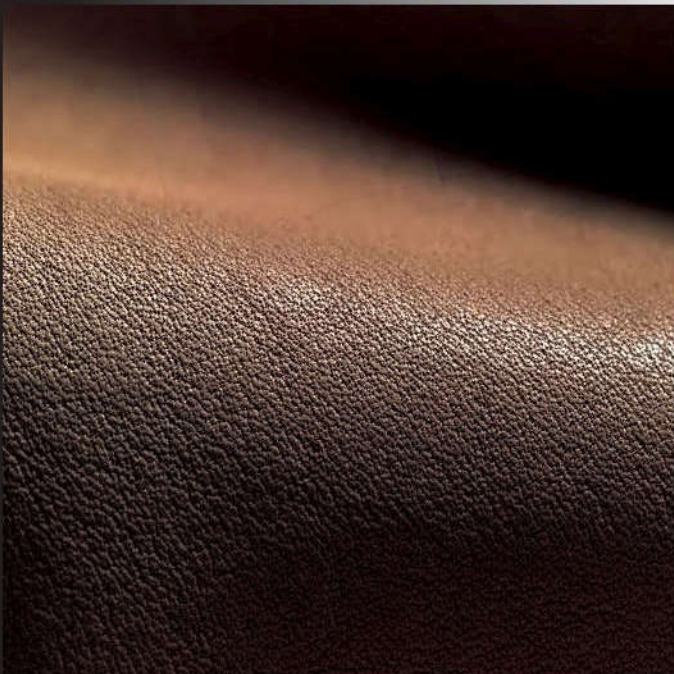

Möbelleder *Upholstery Leather*

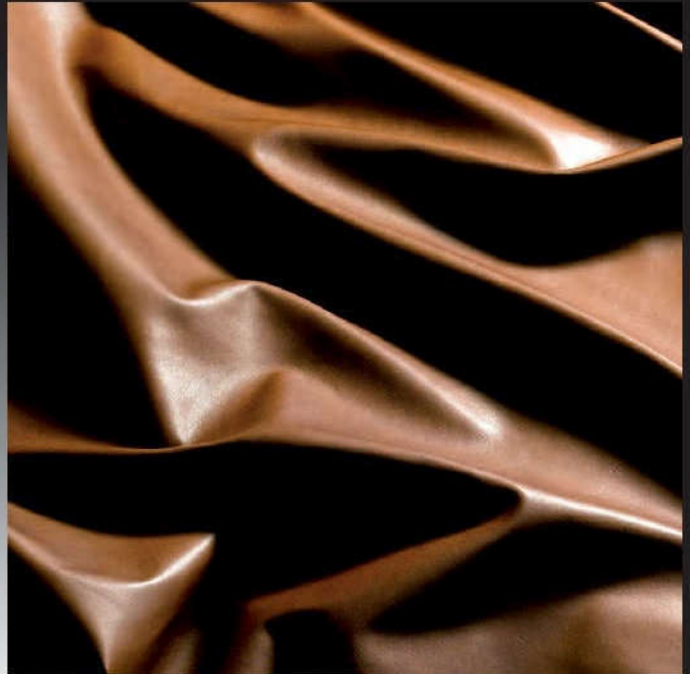

Anilin H

| naturbelassene Leder

| *natural leather*



2121 Anilin naturell vegetabil*

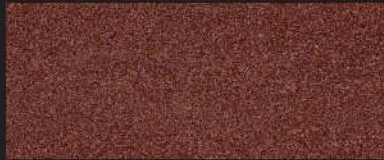

2117 Anilin H teak



2118 Anilin H brasil

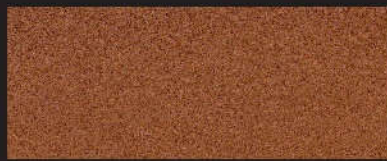

2105 Anilin H cognac



2109 Anilin H weinrot



2111 Anilin H dunkelbraun



2116 Anilin H mahagoni



2101 Anilin H schwarz



Kollektionsmuster sind keine Urmuster. Kleine Farbabweichungen sind möglich.
Swatches are no master samples. Small differences may occur.



Hans Reinke
Handelsgesellschaft mbH

Brandstücken 20 Tel. +49 40 39 10 68-0
22549 Hamburg Fax +49 40 39 10 68-29
info@hans-reinke.com www.hans-reinke.com

HOLLAND, BELGIUM & LUXEMBOURG



Hans Reinke Benelux B.V.

D'n Oliepint 2 Tel. +31 13 505 67 02
5081 NT Hilvarenbeek Fax +31 13 505 30 73
Netherlands info@hans-reinke.nl

SWITZERLAND & AUSTRIA



Jörg & Reinke GmbH

Bahnhofstrasse 42 Tel. +41 34 402 50 05
CH-6162 Fax +41 34 402 55 53
Entlebuch info@joerg-leder.ch

POLAND



Automotive Textiles

Jakub Ponczyński Tel. +48 42 288 10 10
93-490 Łódź Mob. +48 513 014 610
Pabianicka 119/131 jakub@ponczynski.com